Kansas CPF Challenge
100MB/20MB Service Available

N

NEXTLINK INTERNET & PHONE

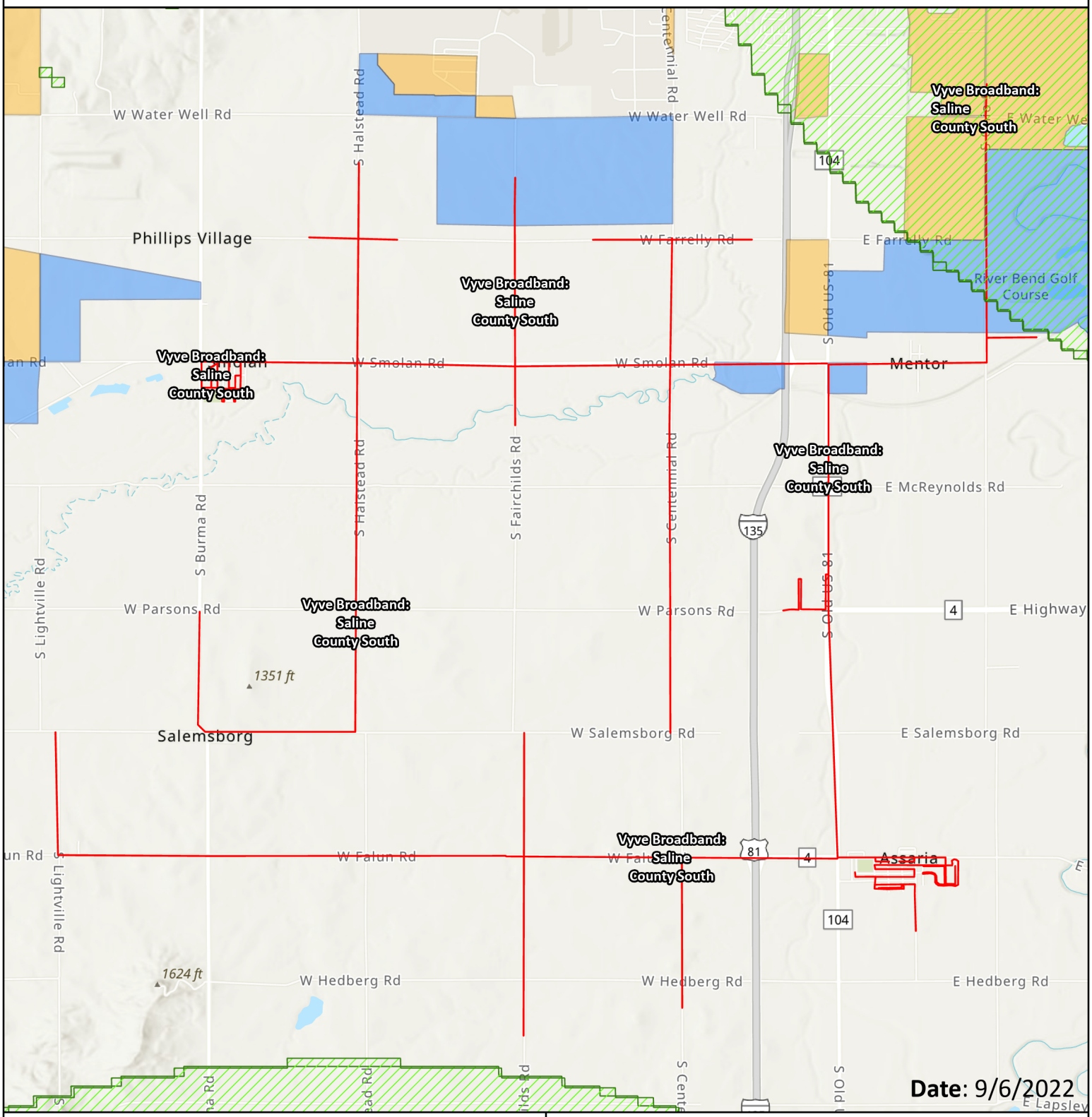

Date: 9/6/2022

Applicant: Vyve Broadband

Project: Saline County South

Esri, NASA, NGA, USGS, Esri, HERE, Garmin, SafeGraph, GeoTechnologies, Inc, METI/NASA, USGS, EPA, NPS, USDA

- Challenged Fiber Project
- AMG Technology (Nextlink) Active Tower
- AMG Technology (Nextlink) 100MB/20MB or Higher Active Coverage
- AMG Technology - RDOF Obligation
- AMG Technology - CAF Obligation

0 0.54 1.08 1.62 2.16 2.7 Miles